WILHELM HANSEN EDITION.

AARSTIDSBILLEDER

(JAHRZEITSBILDER)

KLAVERSTYKKER

AF

SIGURD LIE.
(1871 — 1904)

I. Sommerminder. — Sommererinnerungen.
II. Høststemning. — Herbststimmung.
III. Julemorgen. — Weihnachtsmorgen.
IV. Vaarjubel. — Frühlingsjubel.

FORLÆGGERENS EJENDOM FOR ALLE LANDE.

KJØBENHAVN & LEIPZIG.
WILHELM HANSEN, MUSIK-FORLAG.

1.

Sommerminder. Sommererinnerungen.

SIGURD LIE.

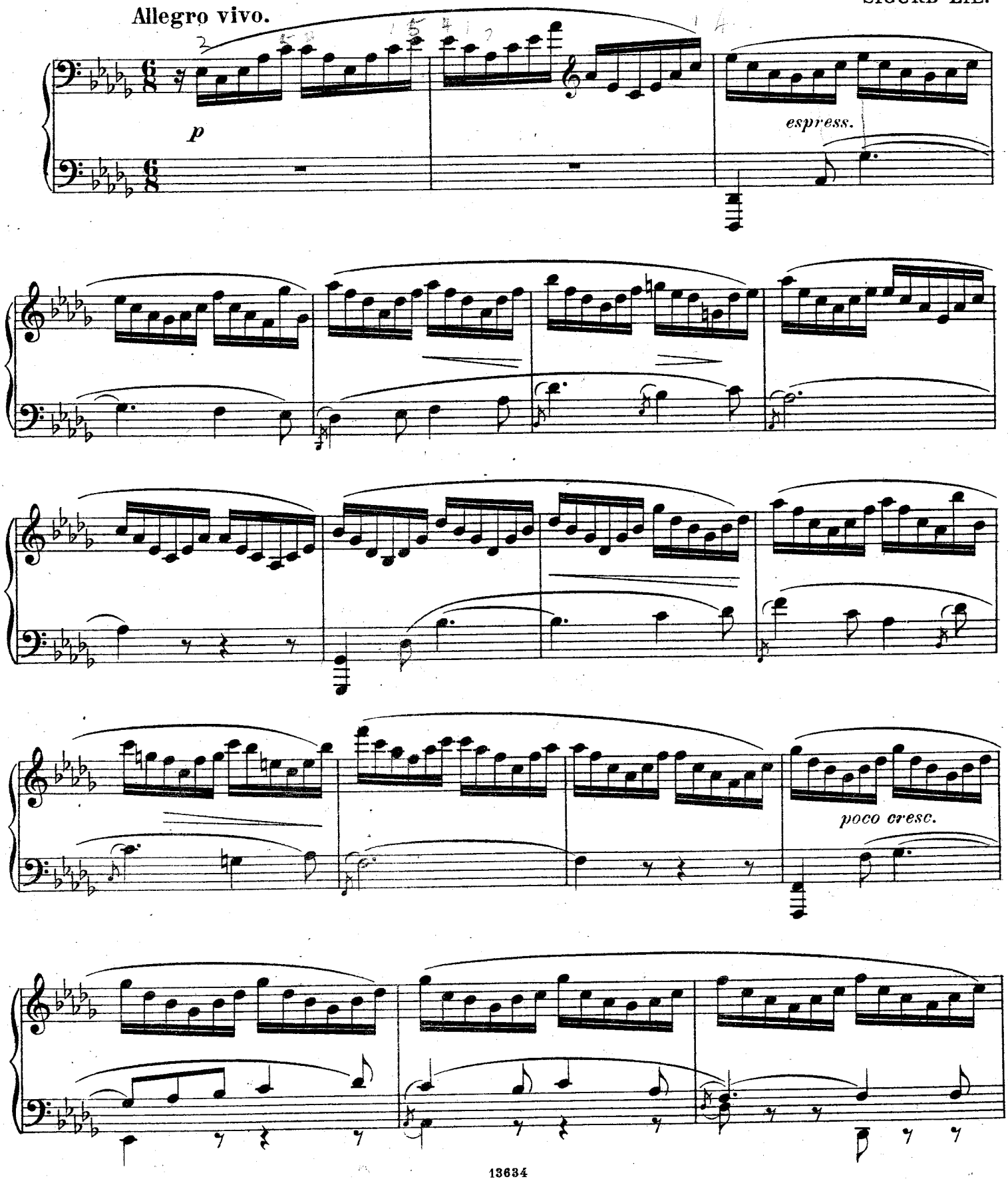

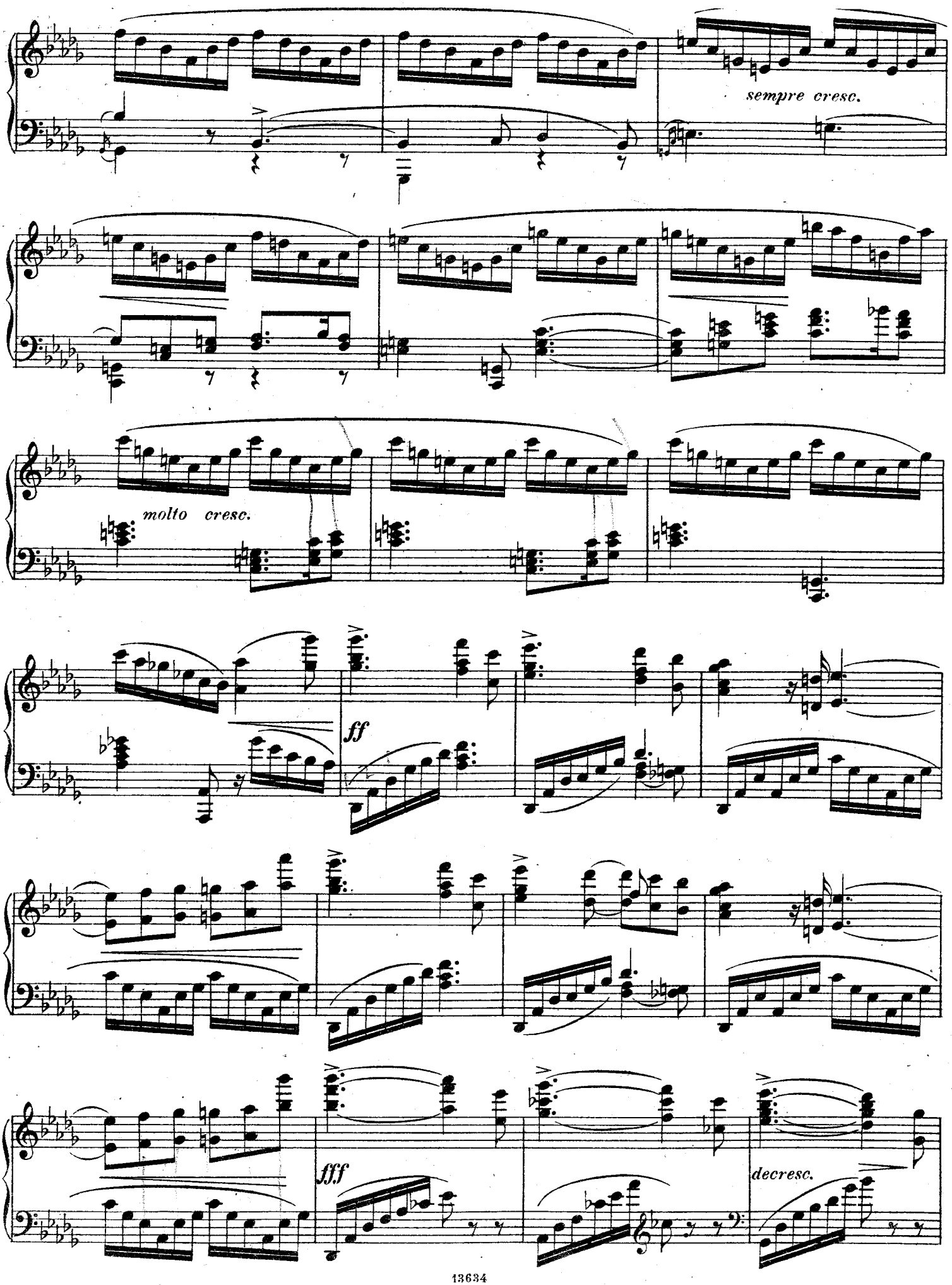
sempre cresc.
molto cresc.
ff
fff
decresc.

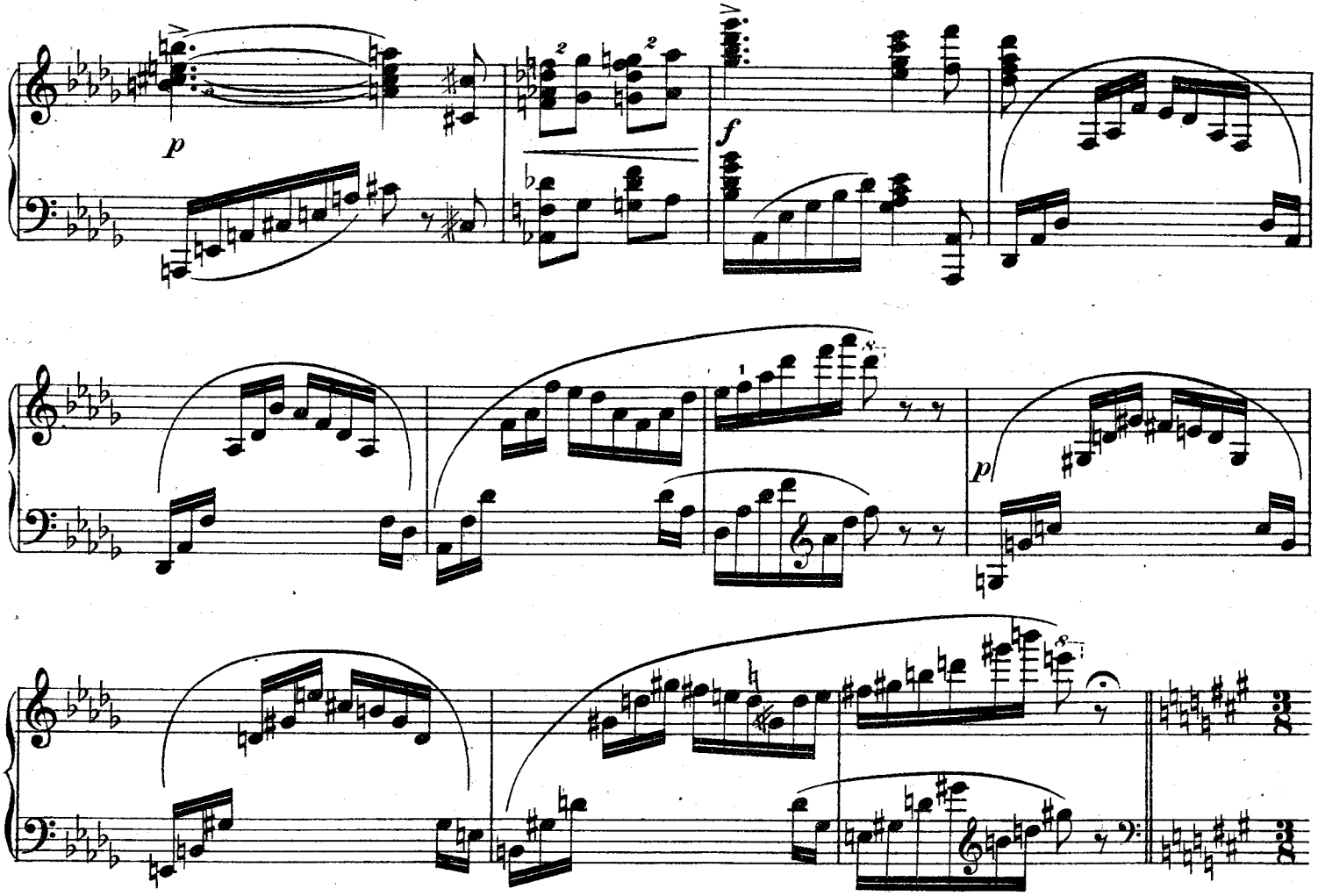

Allegretto ben marcato.

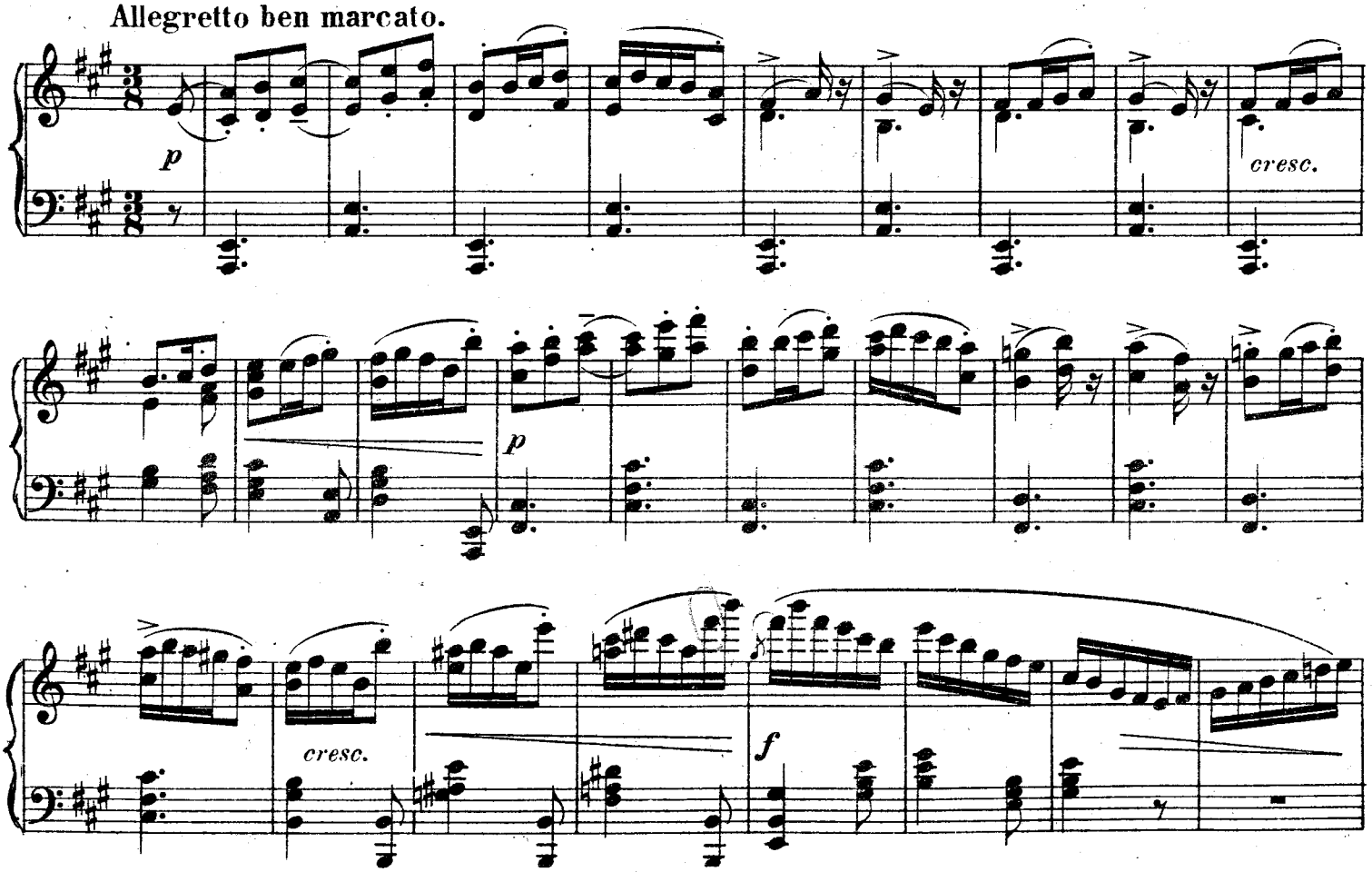

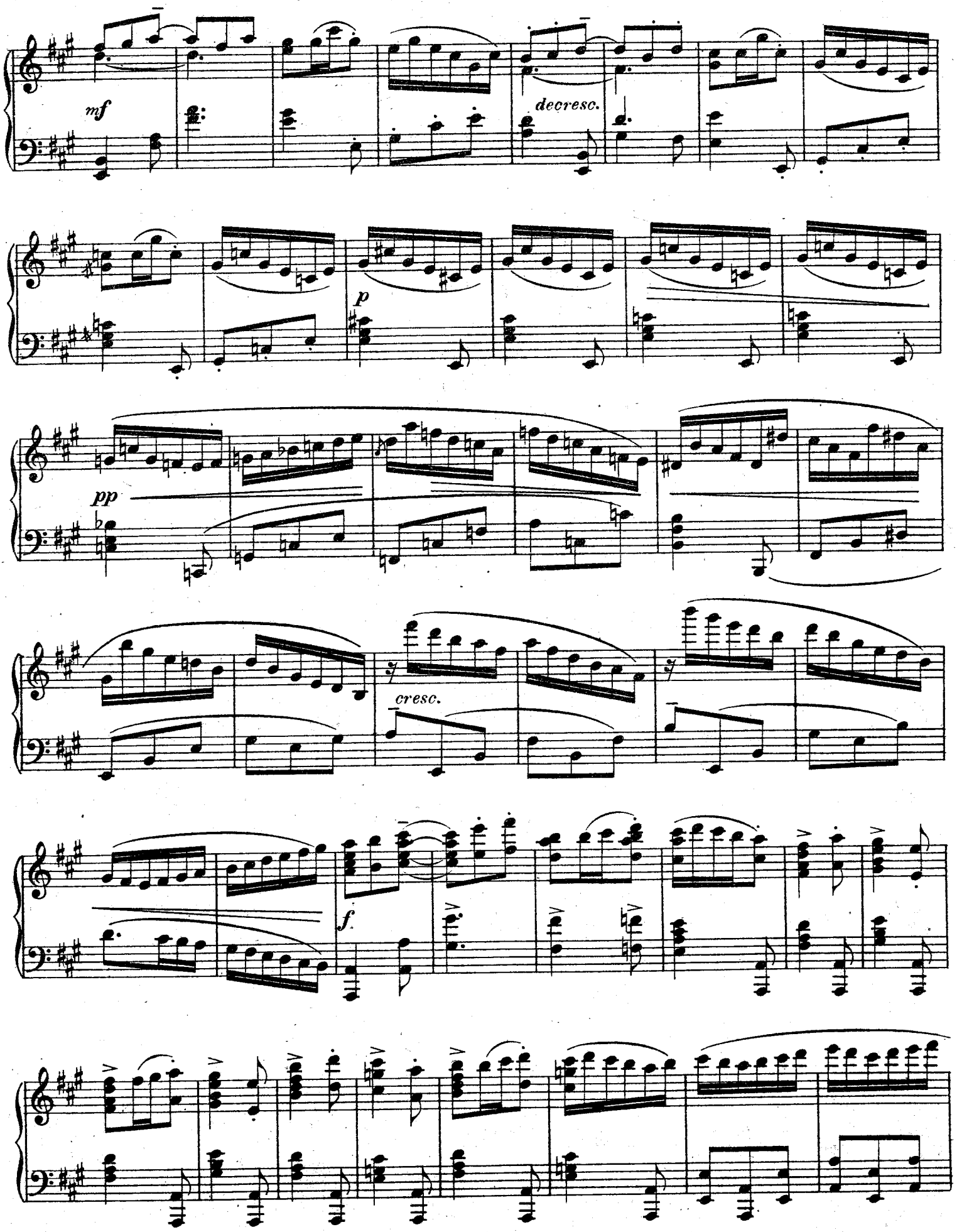
mf
decresc.
p
pp
cresc.
f

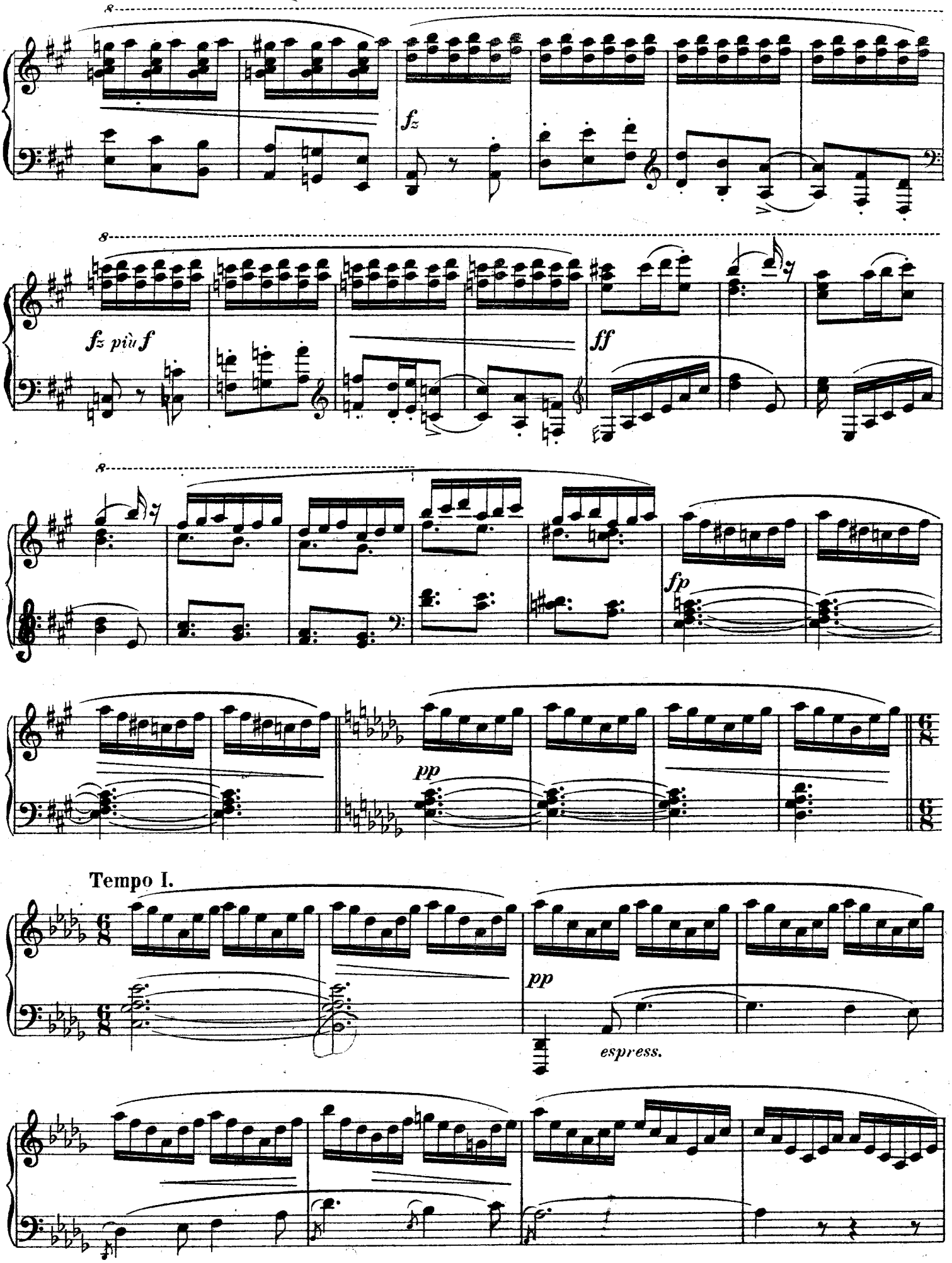
8
fz
8
fz più f
ff
8
fp
pp
Tempo I.
pp
espress.

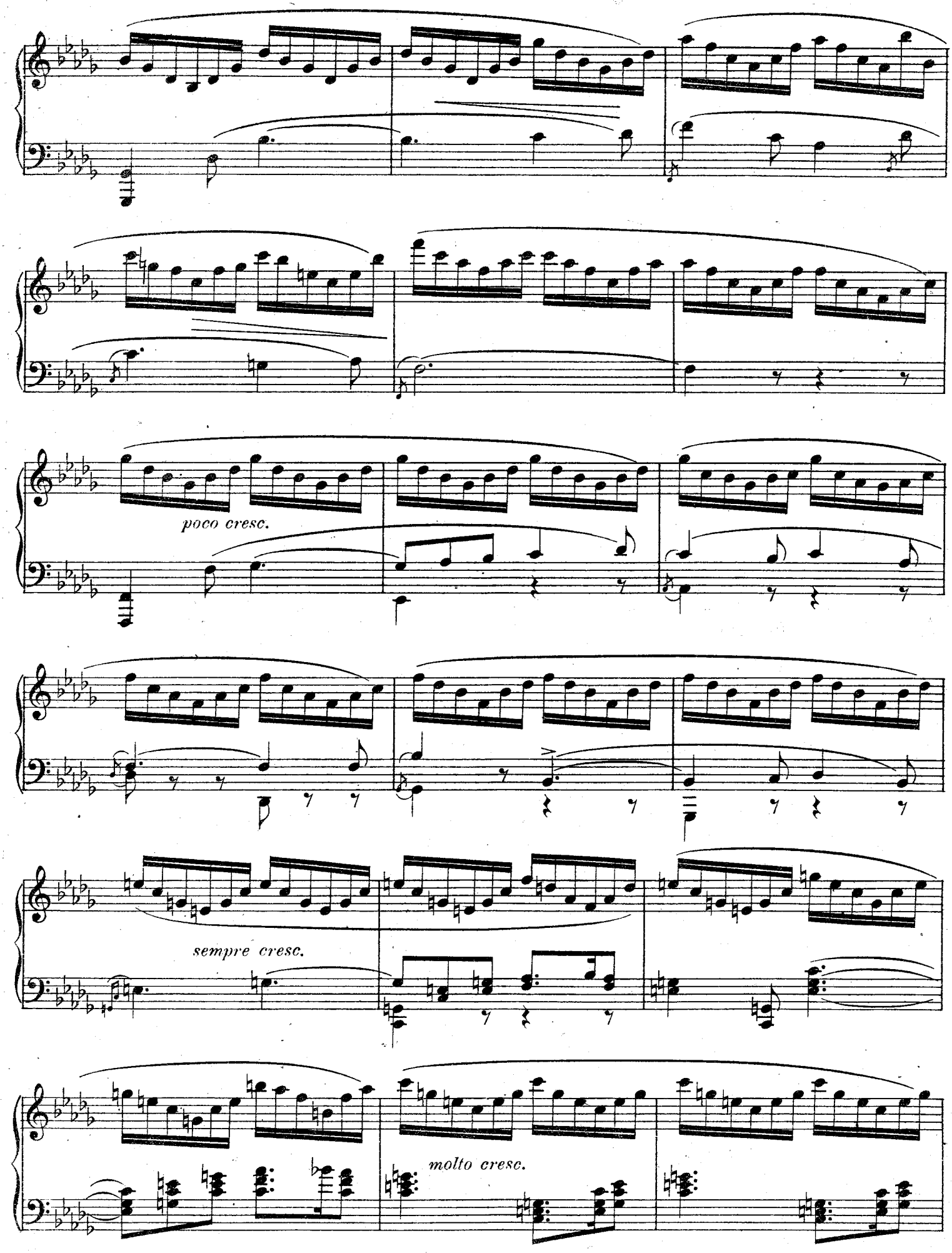
poco cresc.
sempre cresc.
molto cresc.

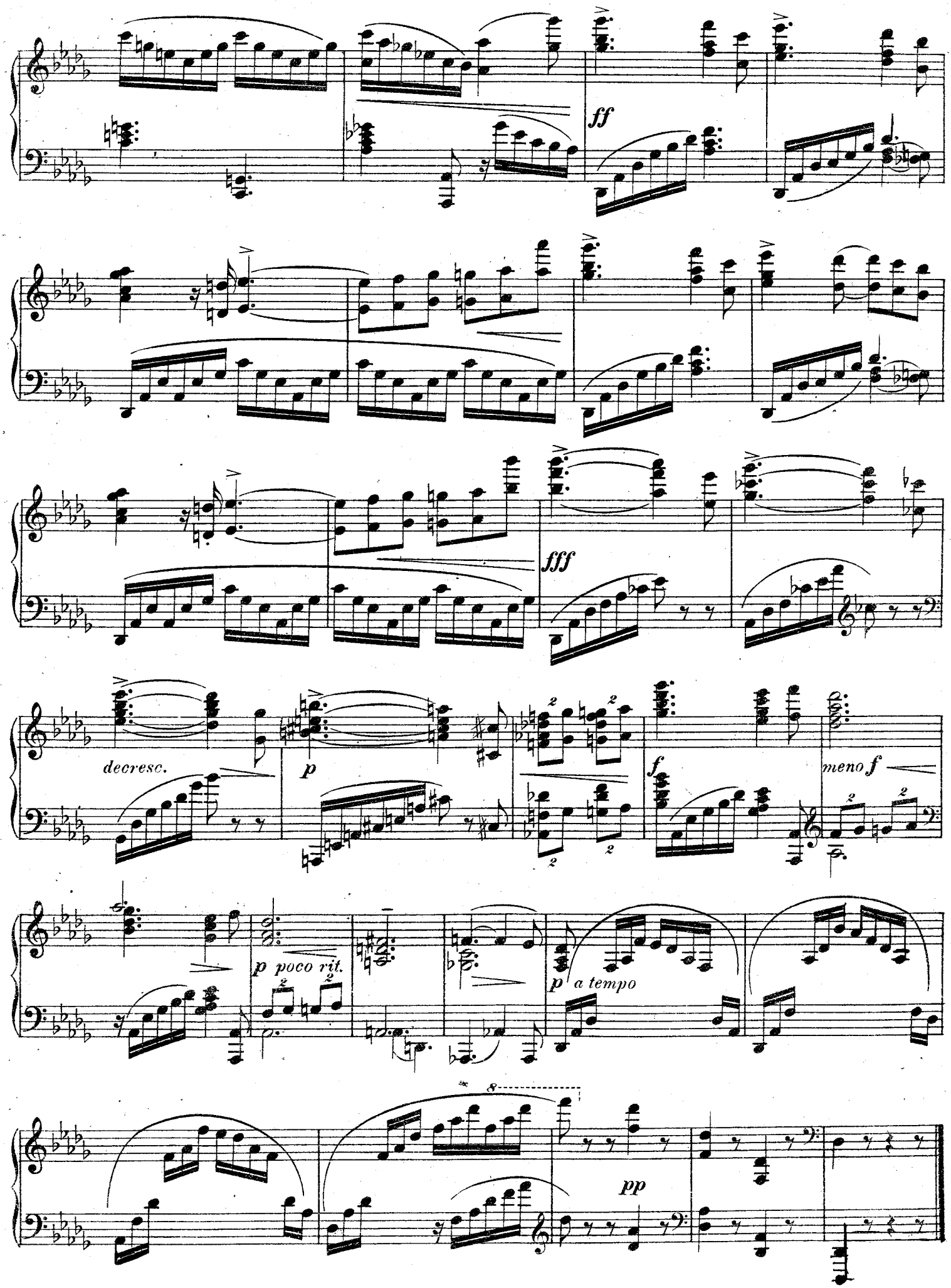
ff
fff
decresc.
p
f
meno f
p poco rit.
p a tempo
pp

2.

Høststemning. Herbststimmung.

SIGURD LIE.

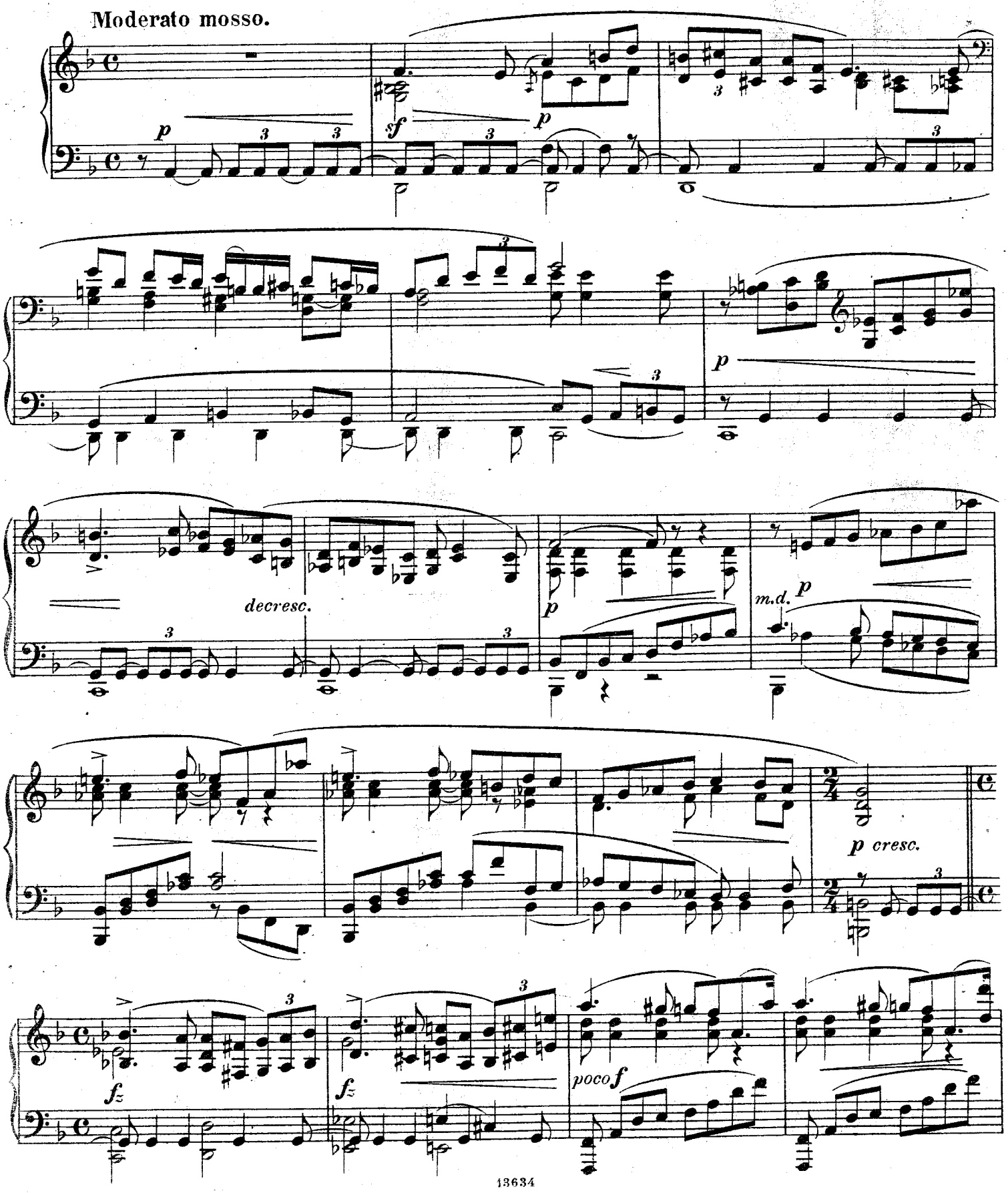

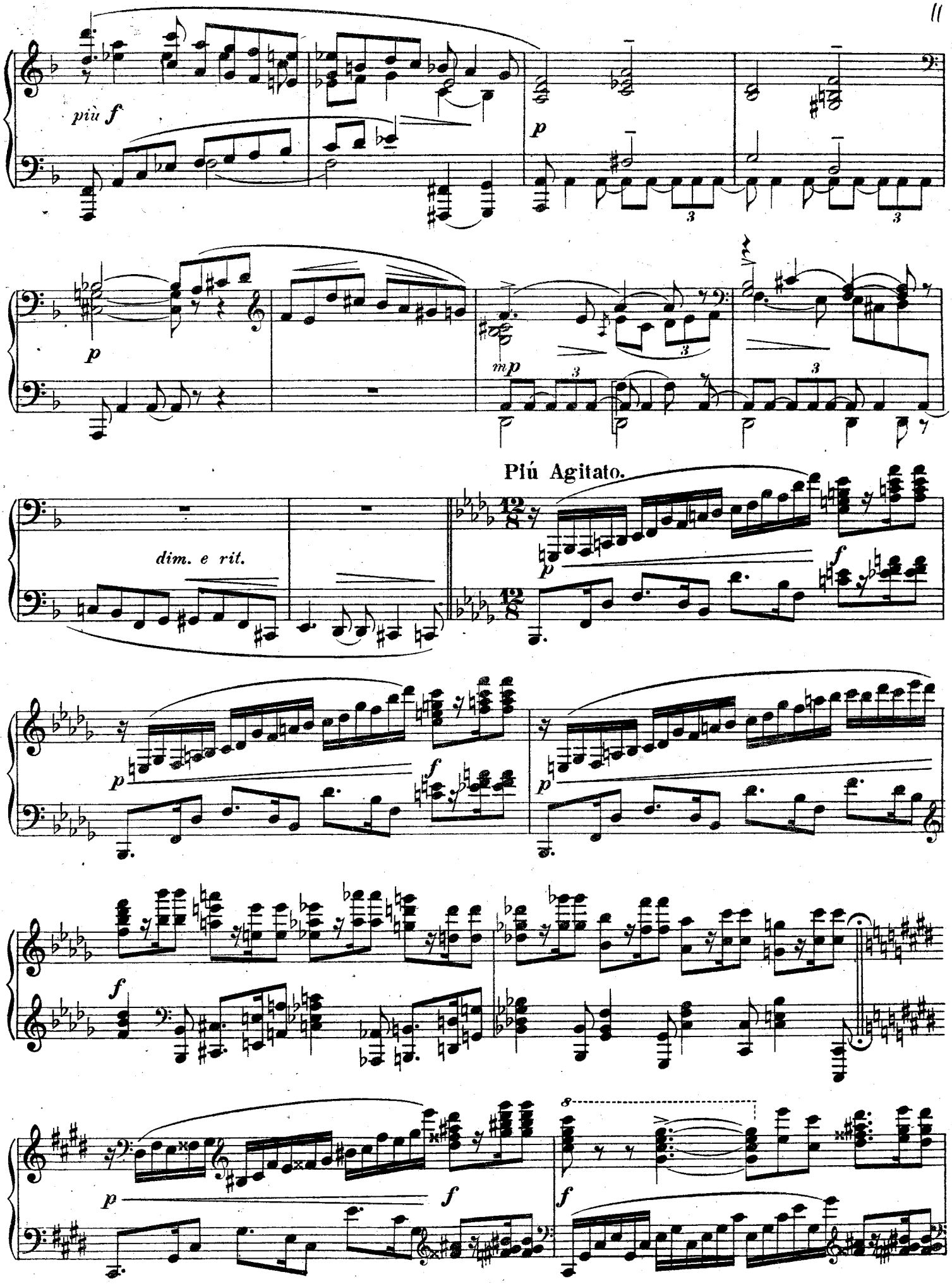
più f
p
p
mp
dim. e rit.
Piú Agitato.
p
f
p
f
p
f
p
f
f

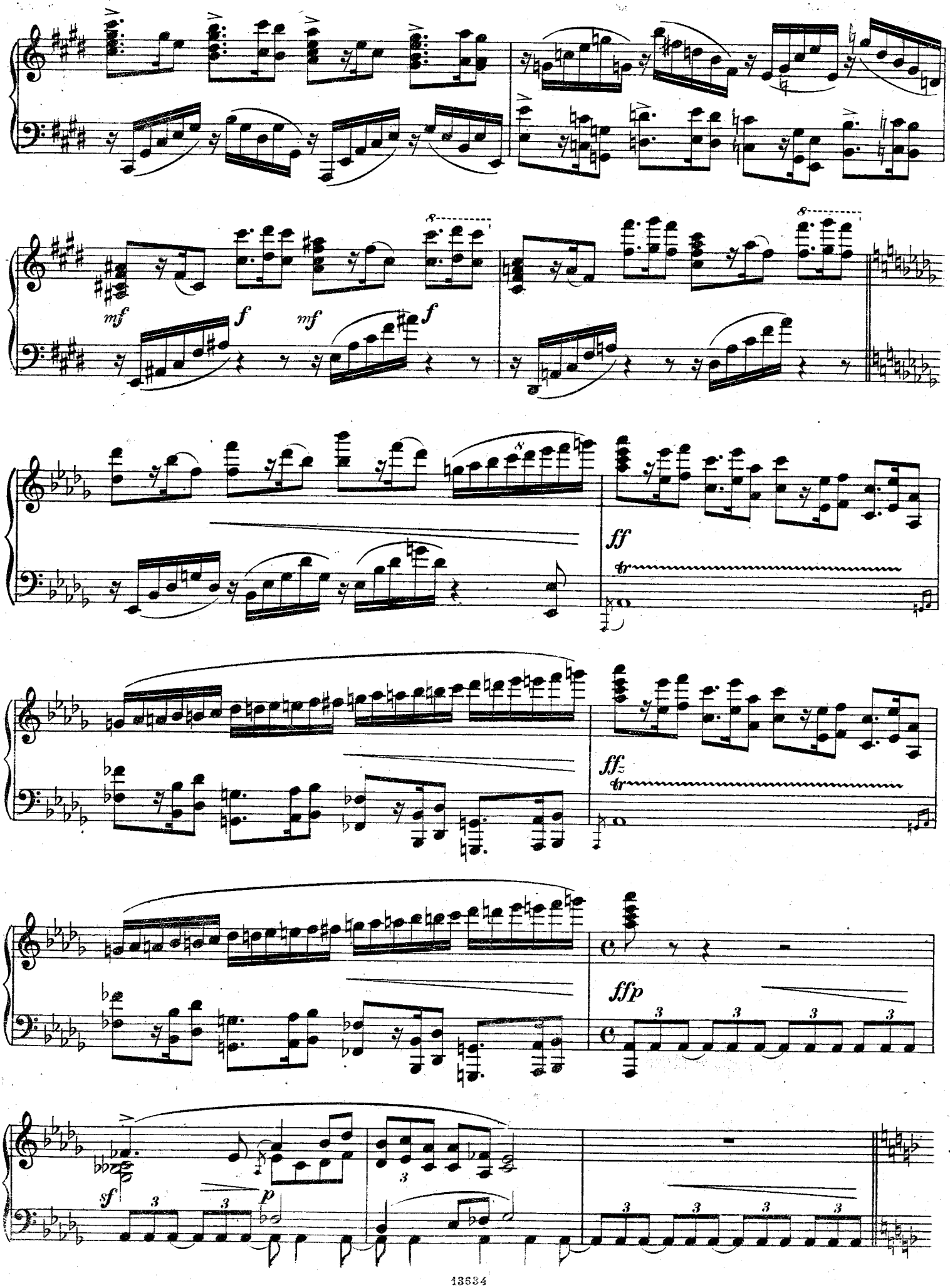
mf
f
mf
f
ff
ffz
ffp
sf
p

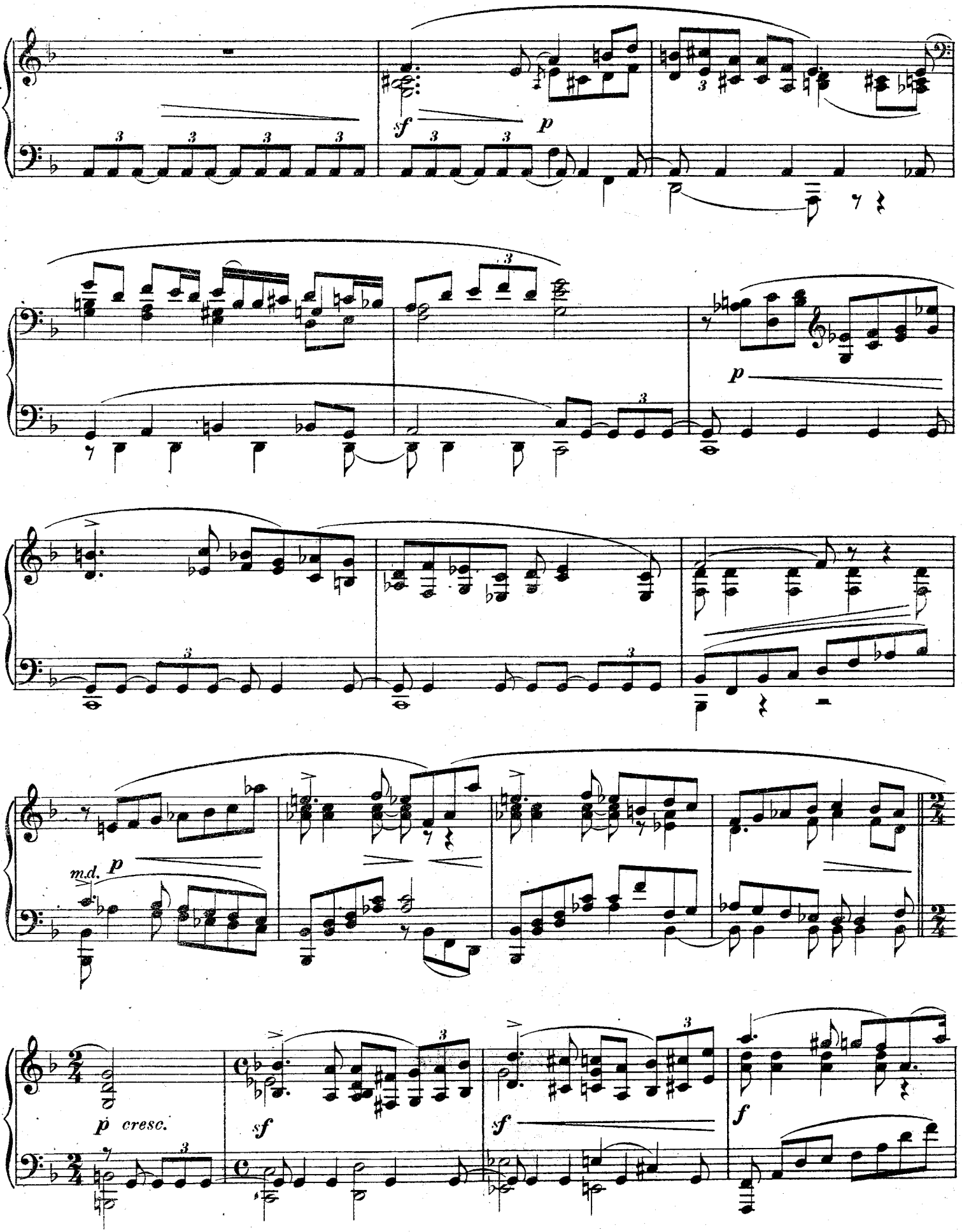
sf
p
p
m.d. p
p cresc.
sf
sf
f

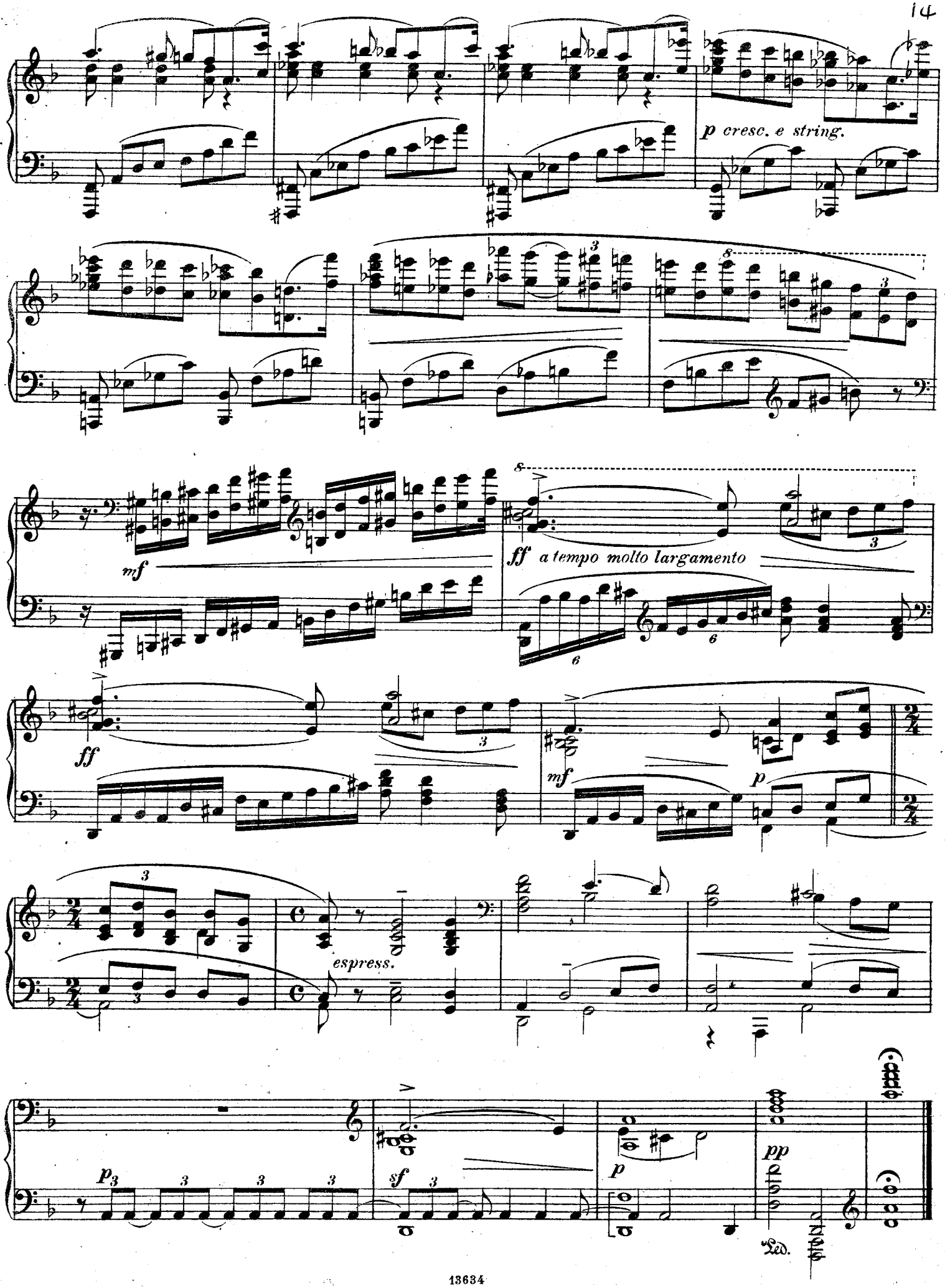
p cresc. e string.
mf
ff a tempo molto largamento
ff
mf
p
espress.
p
sf
p
pp
Ped.

3.

Julemorgen. Weihnachtsmorgen.

Andantino.

SIGURD LIE.

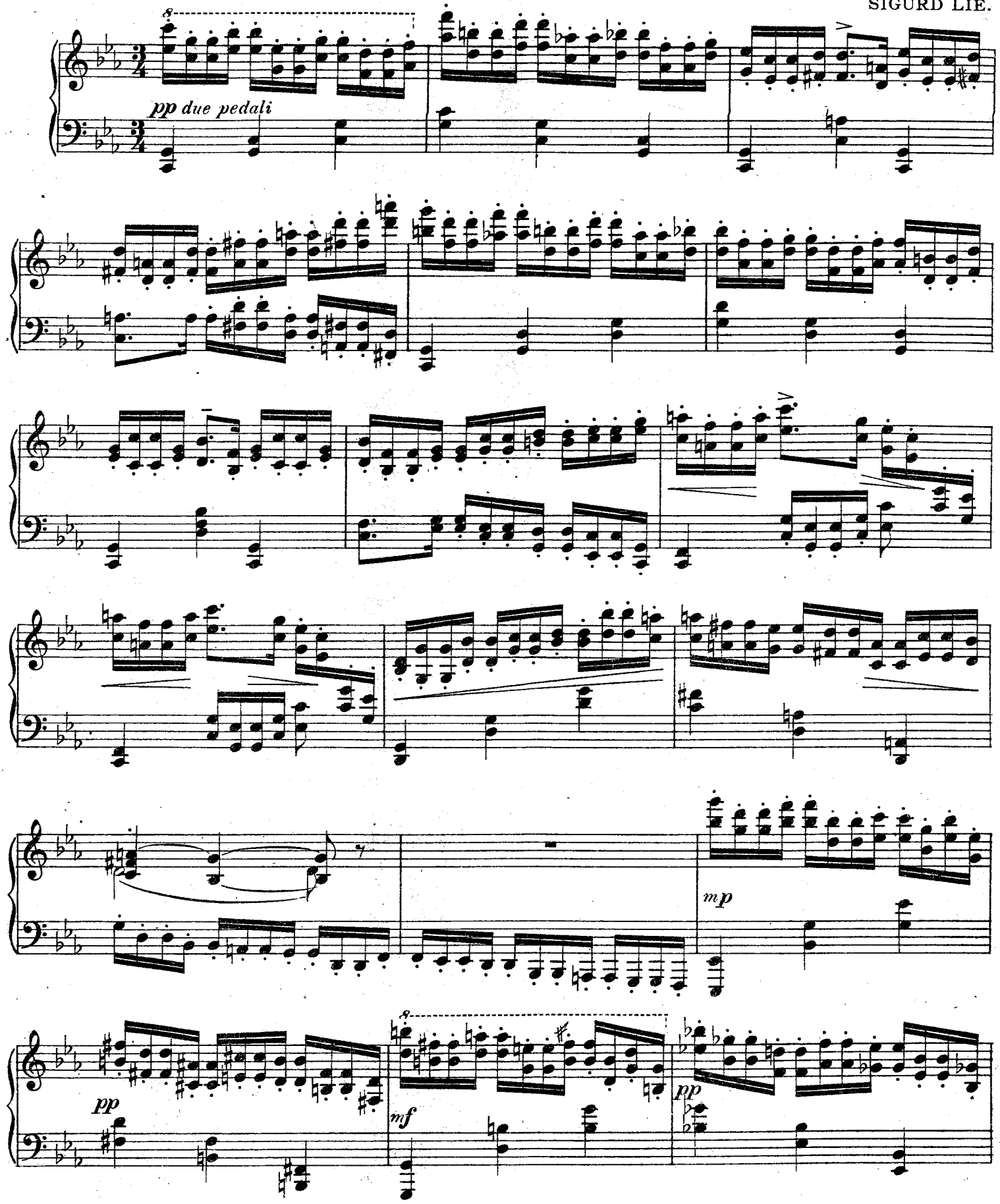

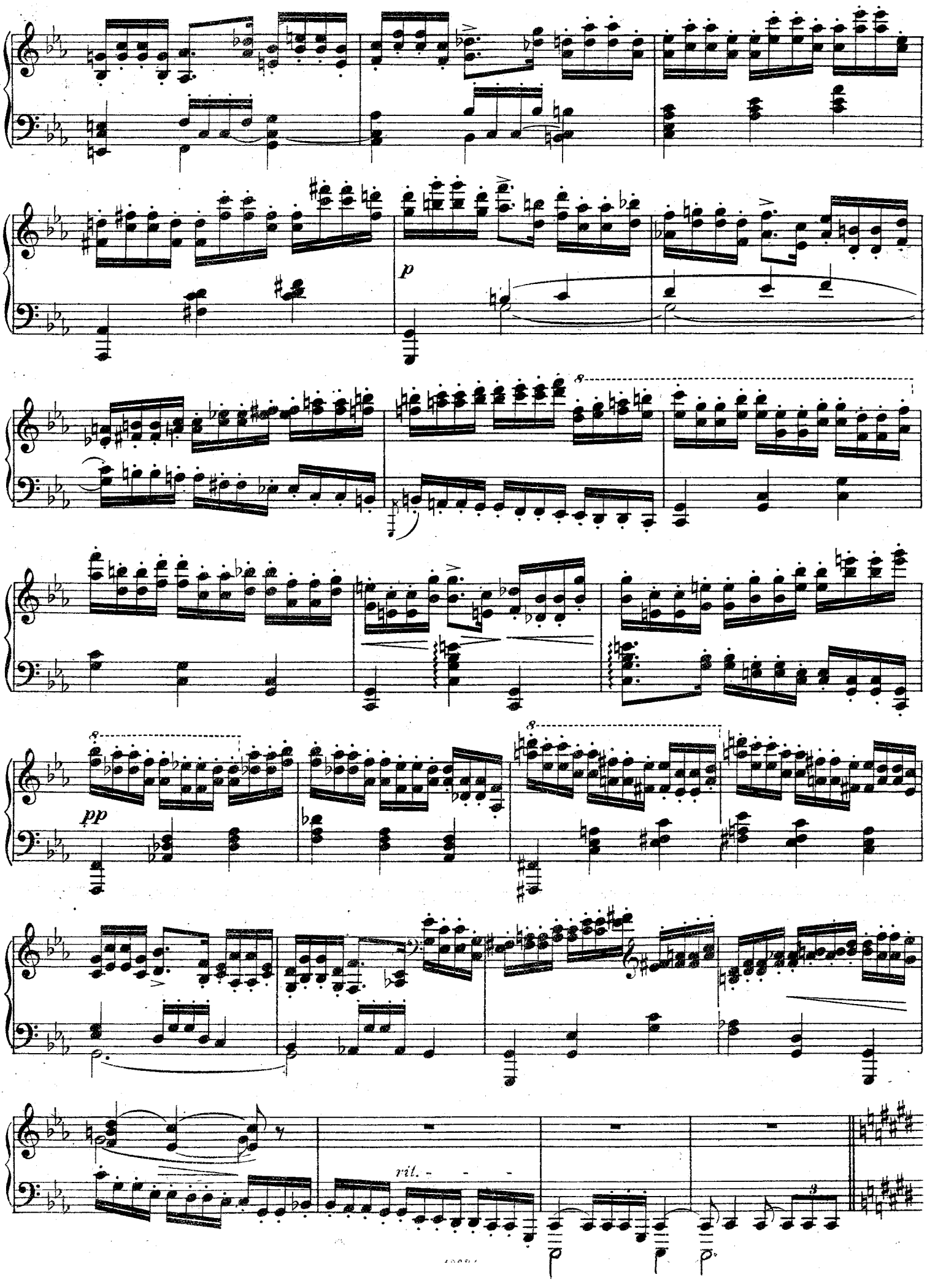
p
8
pp
rit.

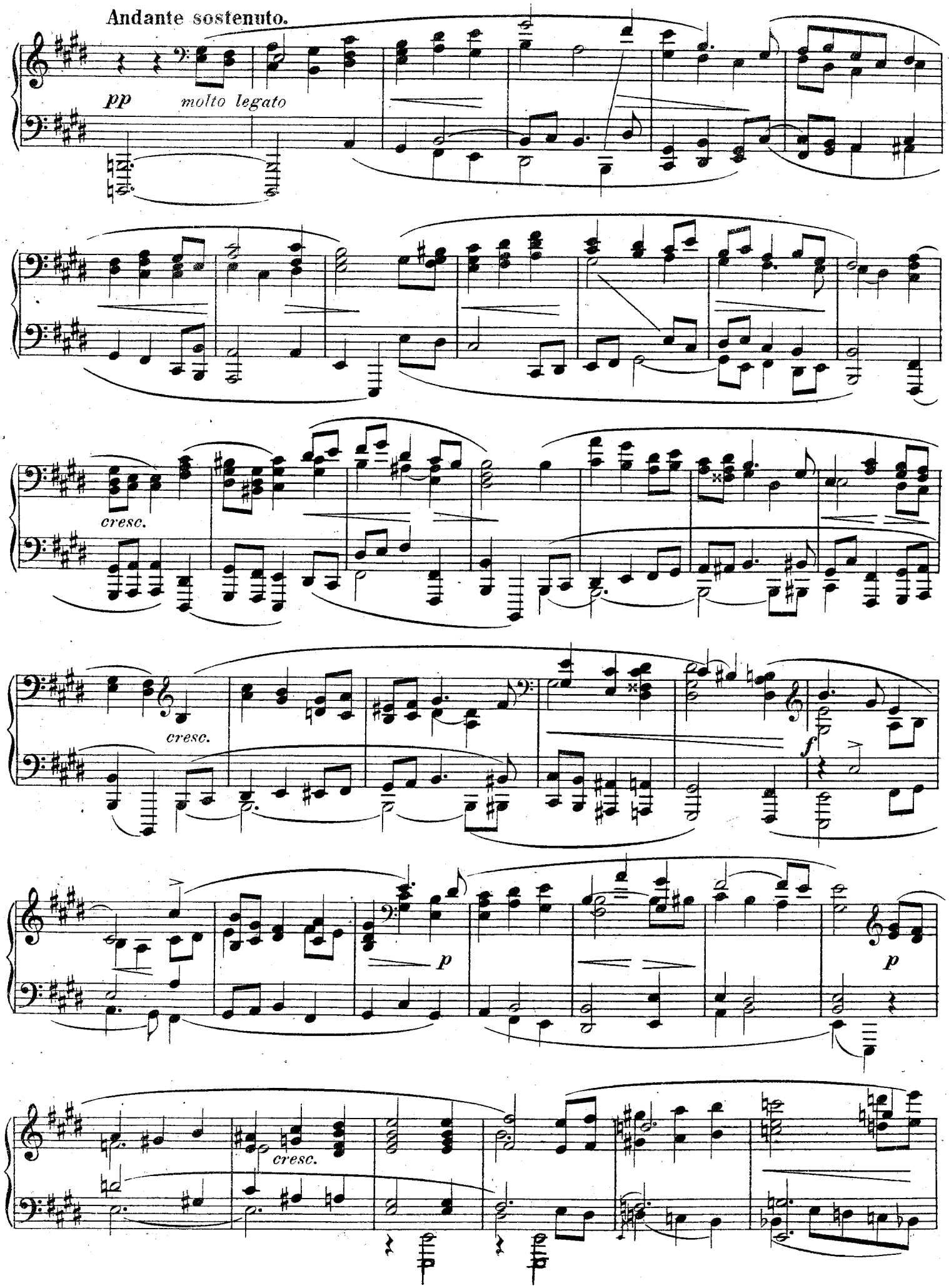
Andante sostenuto.
pp
molto legato
cresc.
cresc.
f
p
p
cresc.

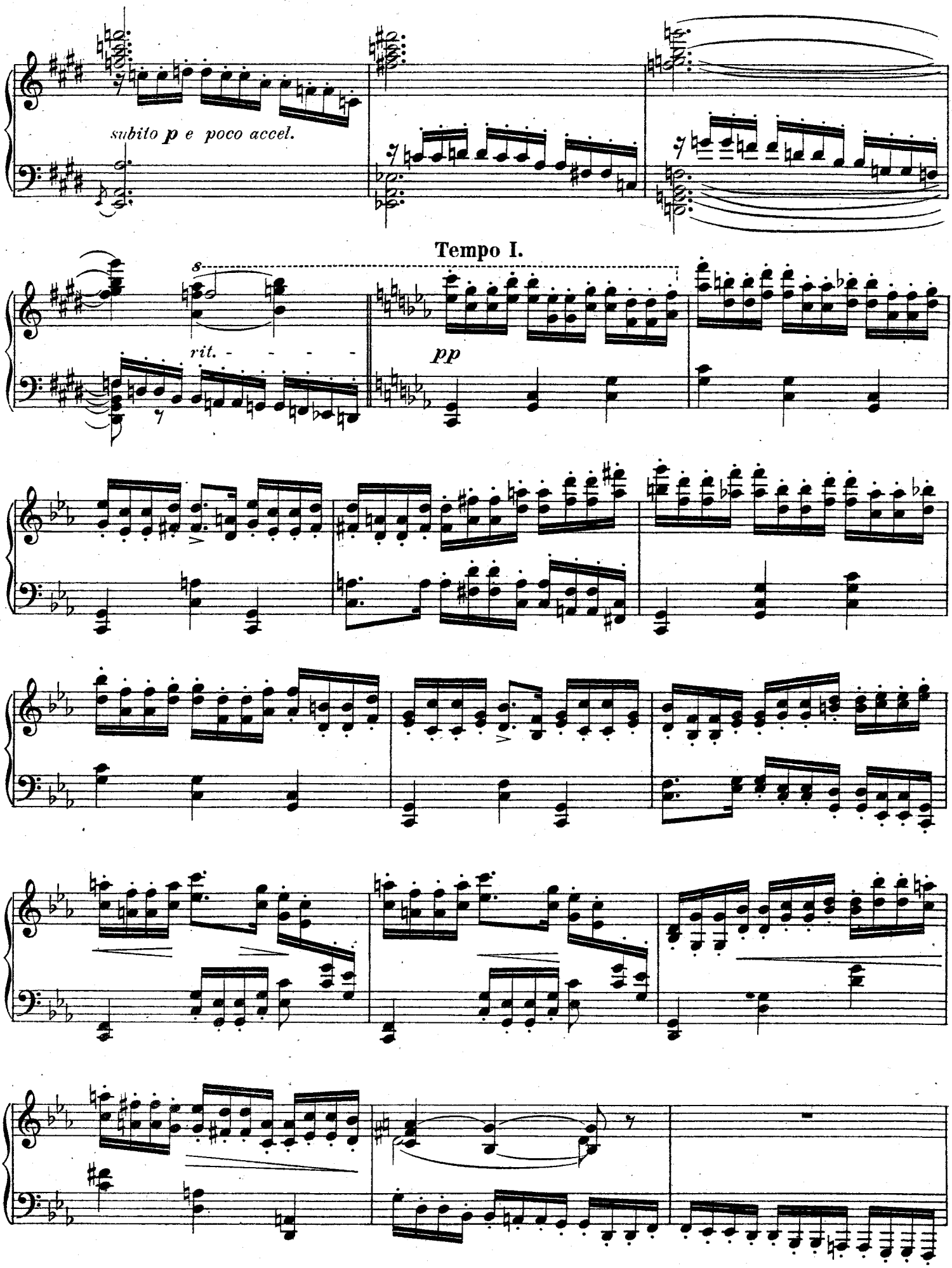
subito p e poco accel.
Tempo I.
s
rit. - - - -
pp

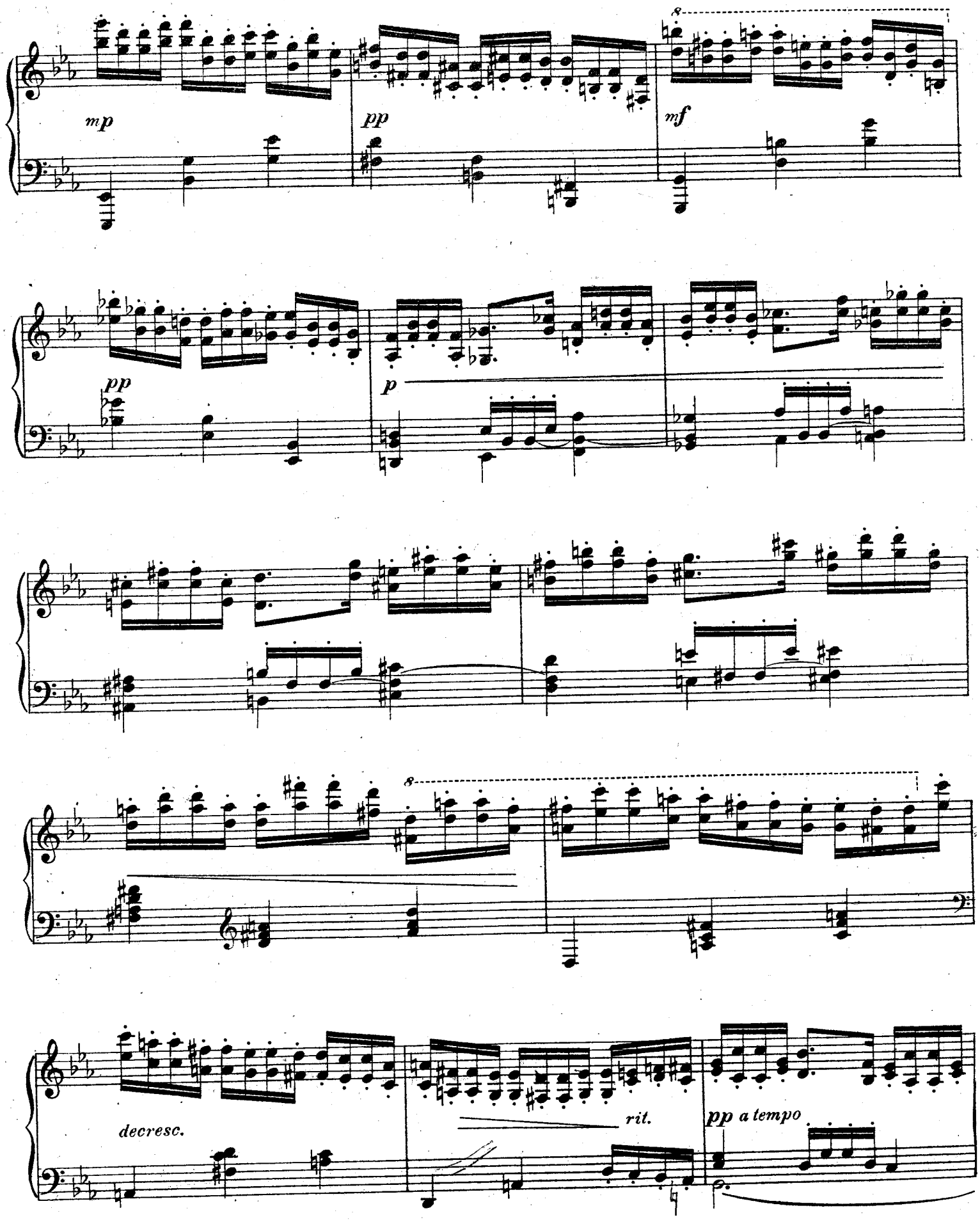
mp
pp
mf
pp
p
decresc.
rit.
pp a tempo

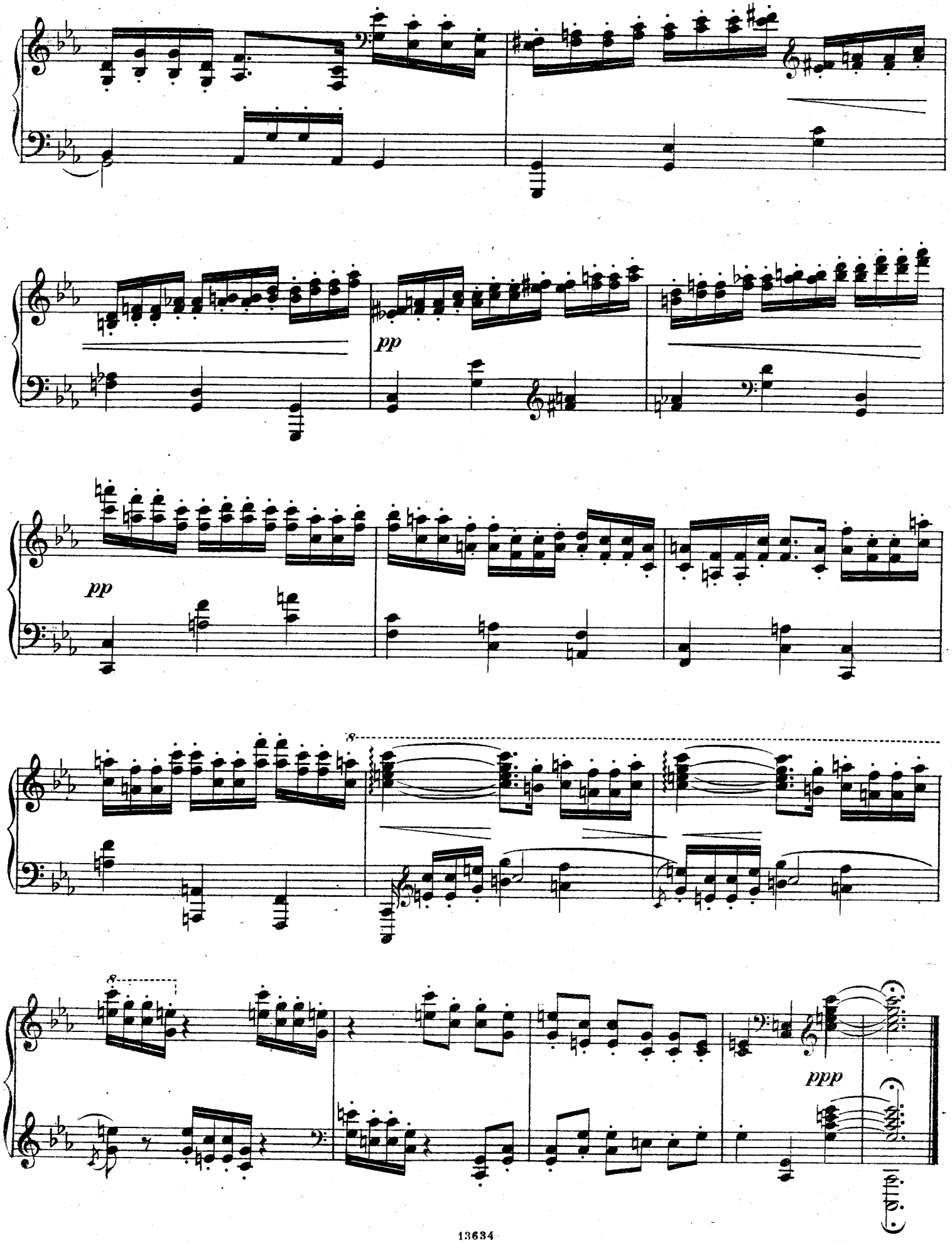
pp
pp
8
8
ppp

4.

Vaarjubel. Frühlingsjubel.

Allegro con brio.

SIGURD LIE.

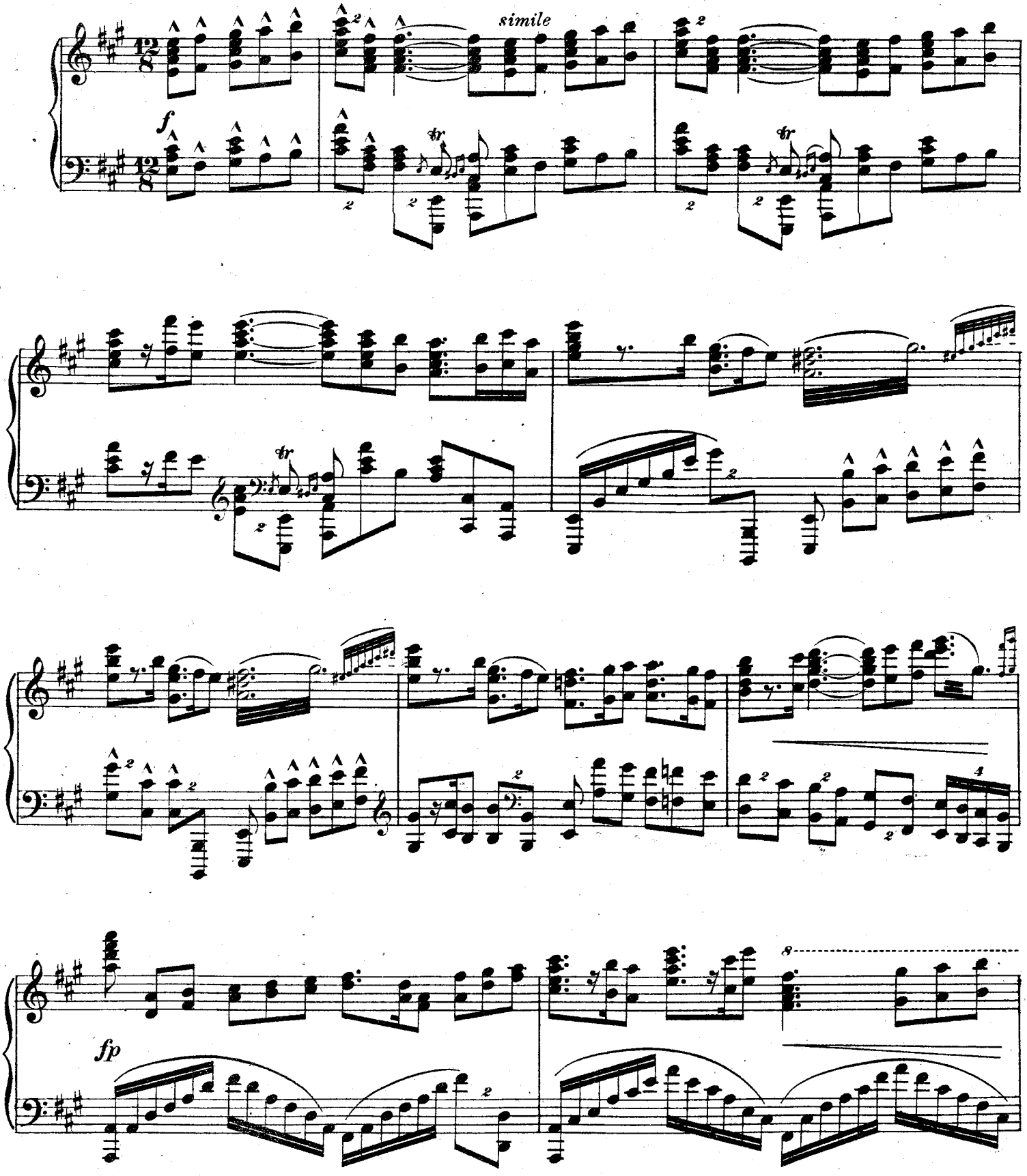

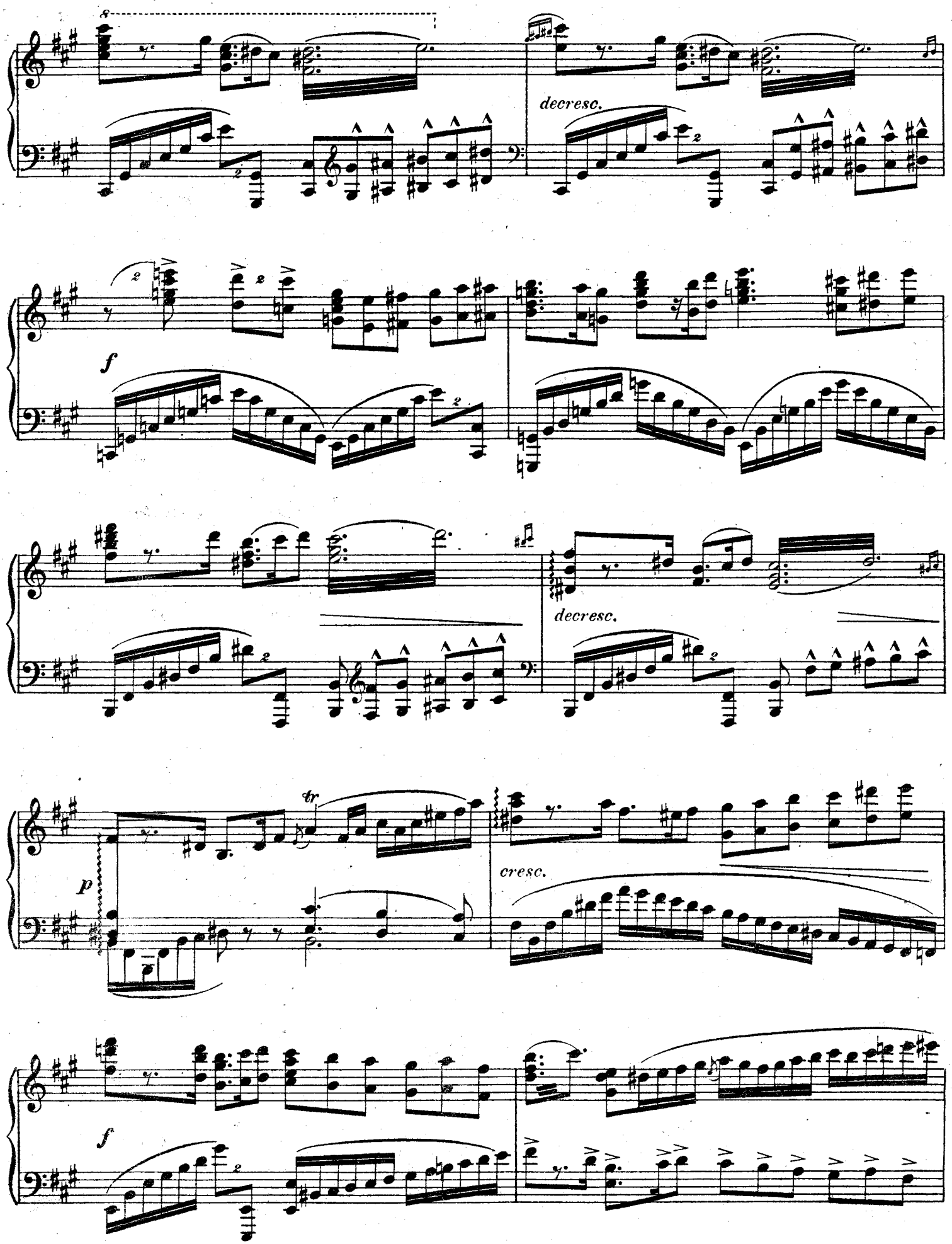
decresc.
f
decresc.
tr
p
cresc.
f

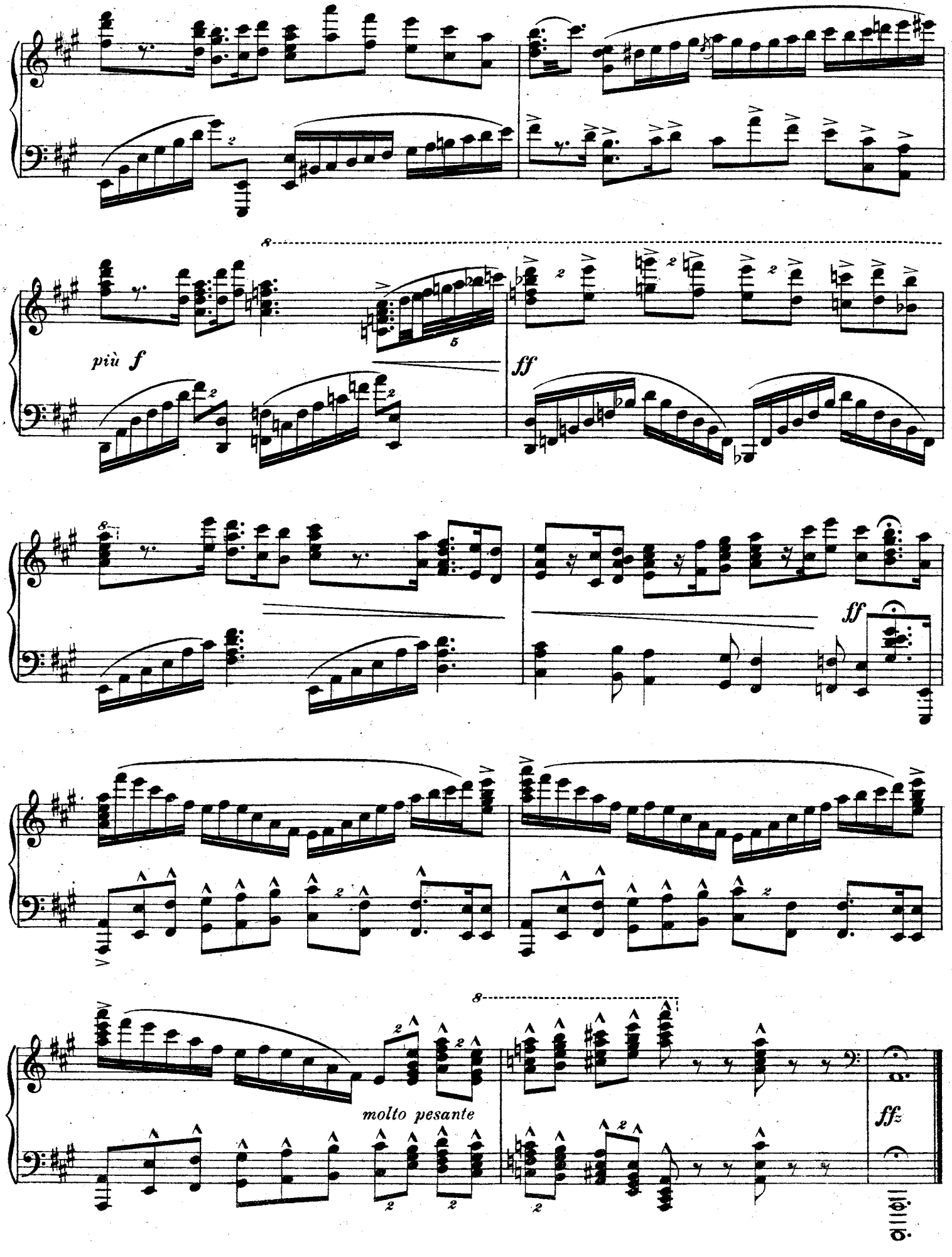
più f
ff
ff
molto pesante
ffz